

- Dimensions are in millimeters, unless stated otherwise.  
 - Scaling of this drawing is not recommended.  
 - It is the recipient's responsibility to print this document to the correct scale.  
 - All relevant drawings and specifications should be read in conjunction with this drawing.

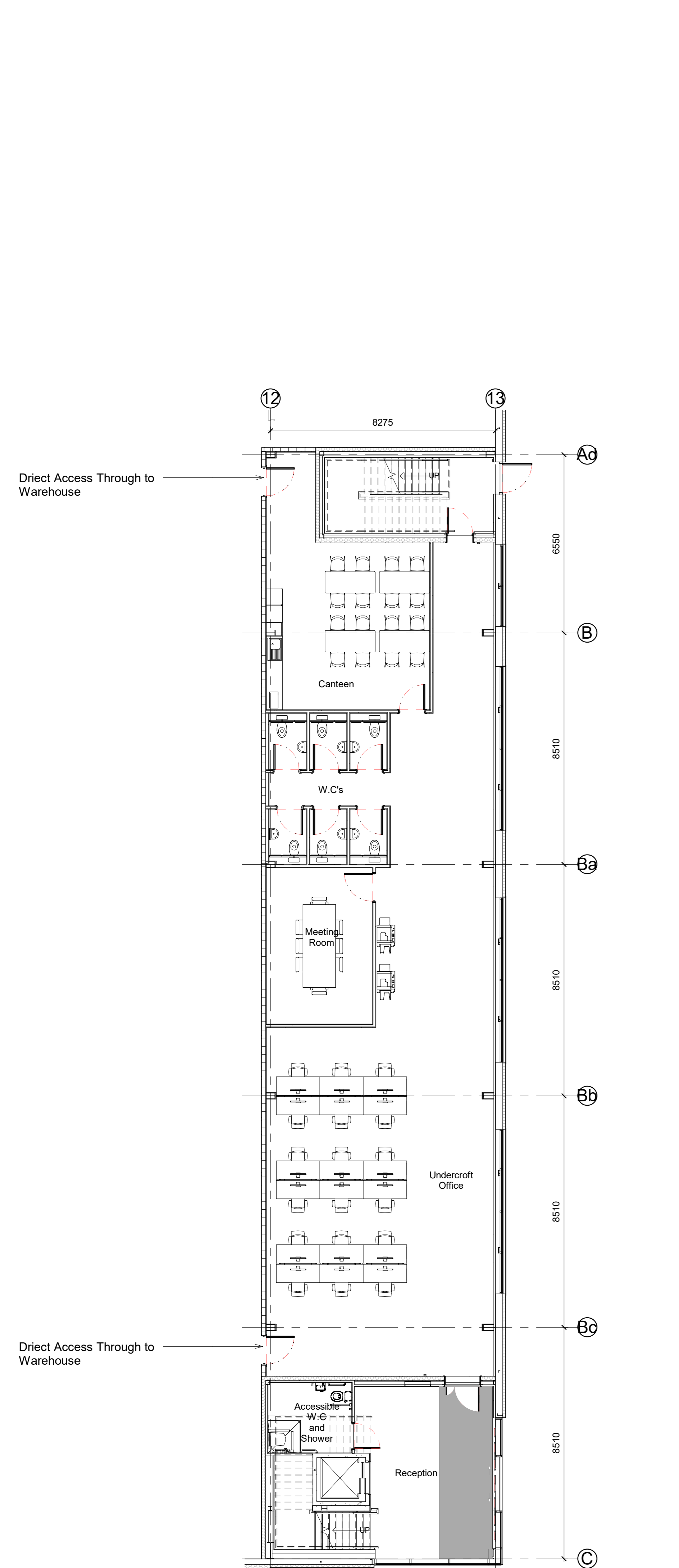

**Indicative Undercroft Facilities Layout**  
1:100

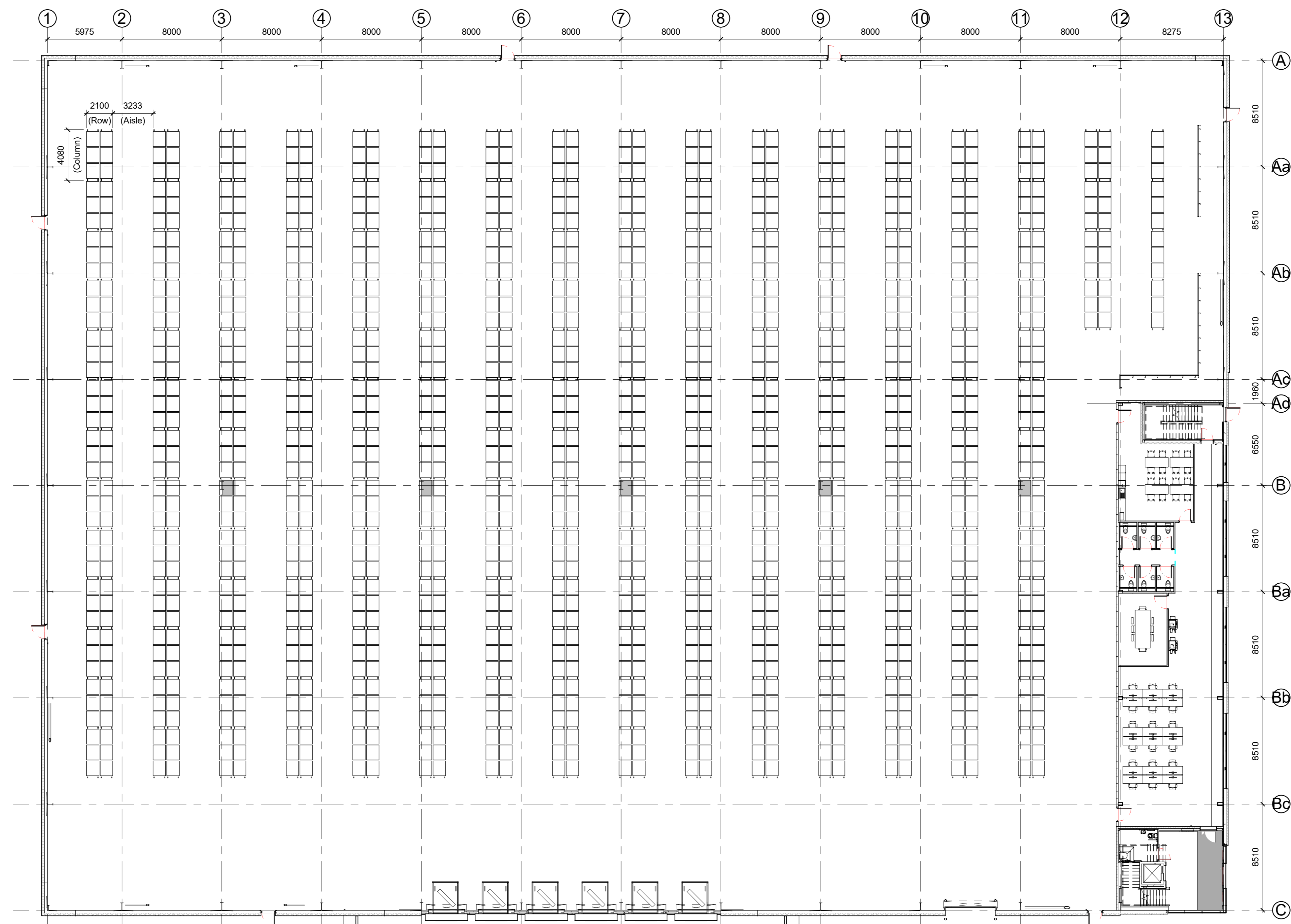

**Indicative Wide Aisle Racking Layout**  
1:200

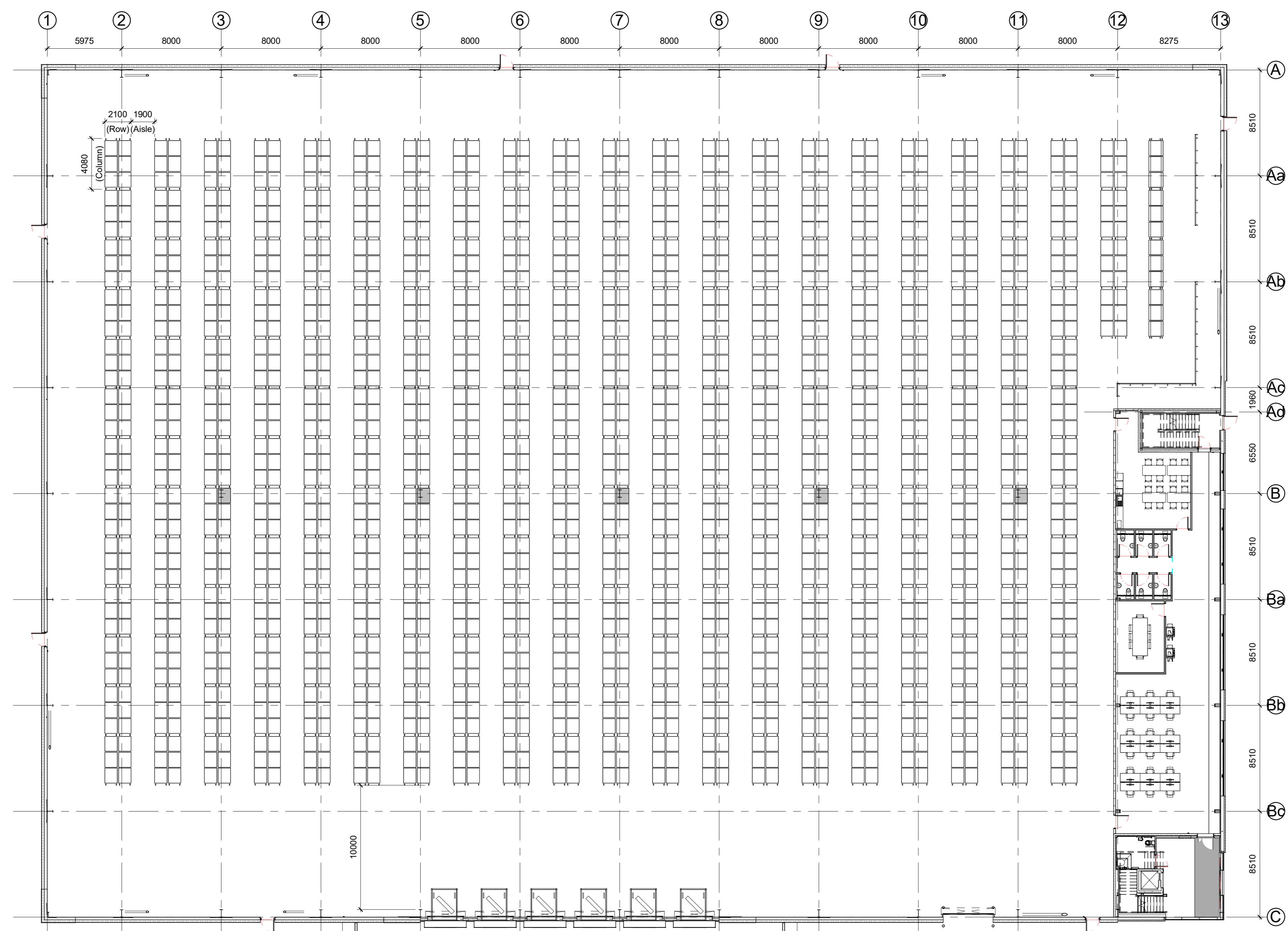

**Indicative Narrow Aisle Racking Layout**  
1:200

**Wide Aisle Racking numbers:  
1.6m Pallet Height Racking Numbers**

UK 4 Way Pallets (1.20m x 1.00m)	
Aisle Width:	3.214m
Haunch:	12.5m (C.I.H)
Rows:	17 (Back to Back)
Columns:	13 (3 Pallets Per Column)
Omissions:	125
Pallet Tiers:	6
<b>Total Pallets:</b>	<b>7,206</b>

**Wide Aisle Racking numbers:  
1.8m Pallet Height Racking Numbers**

UK 4 Way Pallets (1.20m x 1.00m)	
Aisle Width:	3.214m
Haunch:	12.5m (C.I.H)
Rows:	17 (Back to Back)
Columns:	13 (3 Pallets Per Column)
Omissions:	125
Pallet Tiers:	5
<b>Total Pallets:</b>	<b>6,005</b>

**VNA Racking numbers:  
1.6m Pallet Height Racking Numbers**

UK 4 Way Pallets (1.20m x 1.00m)	
Aisle Width:	1.900m
Haunch:	12.5m (C.I.H)
Rows:	22 (Back to Back)
Columns:	13 (3 Pallets Per Column)
Omissions:	125
Pallet Tiers:	6
<b>Total Pallets:</b>	<b>9,546</b>

**VNA Racking numbers:  
1.8m Pallet Height Racking Numbers**

UK 4 Way Pallets (1.20m x 1.00m)	
Aisle Width:	1.900m
Haunch:	12.5m (C.I.H)
Rows:	22 (Back to Back)
Columns:	13 (3 Pallets Per Column)
Omissions:	125
Pallet Tiers:	5
<b>Total Pallets:</b>	<b>7,955</b>

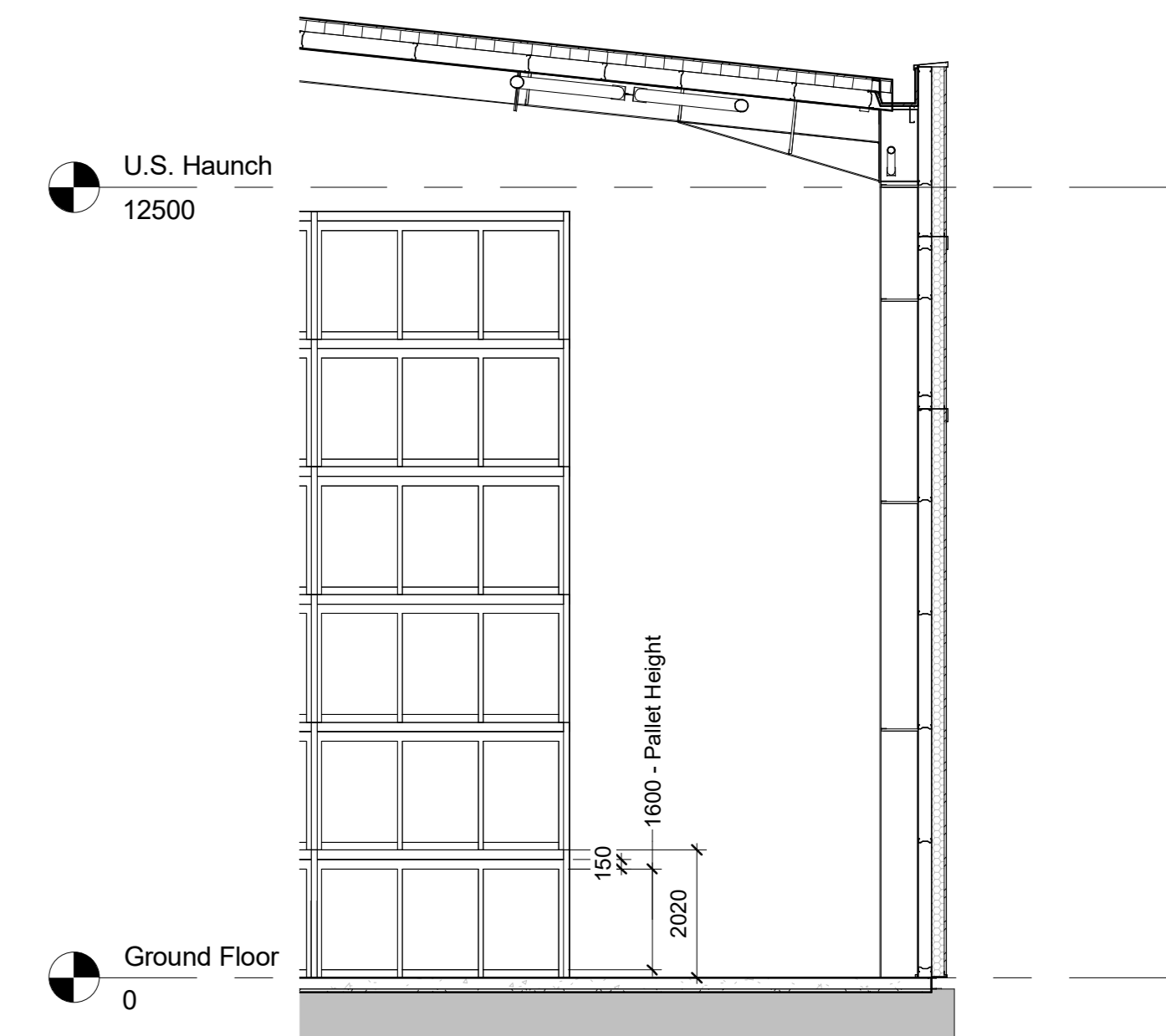

**Typical Section - 1.6m Pallet Height**  
1:100

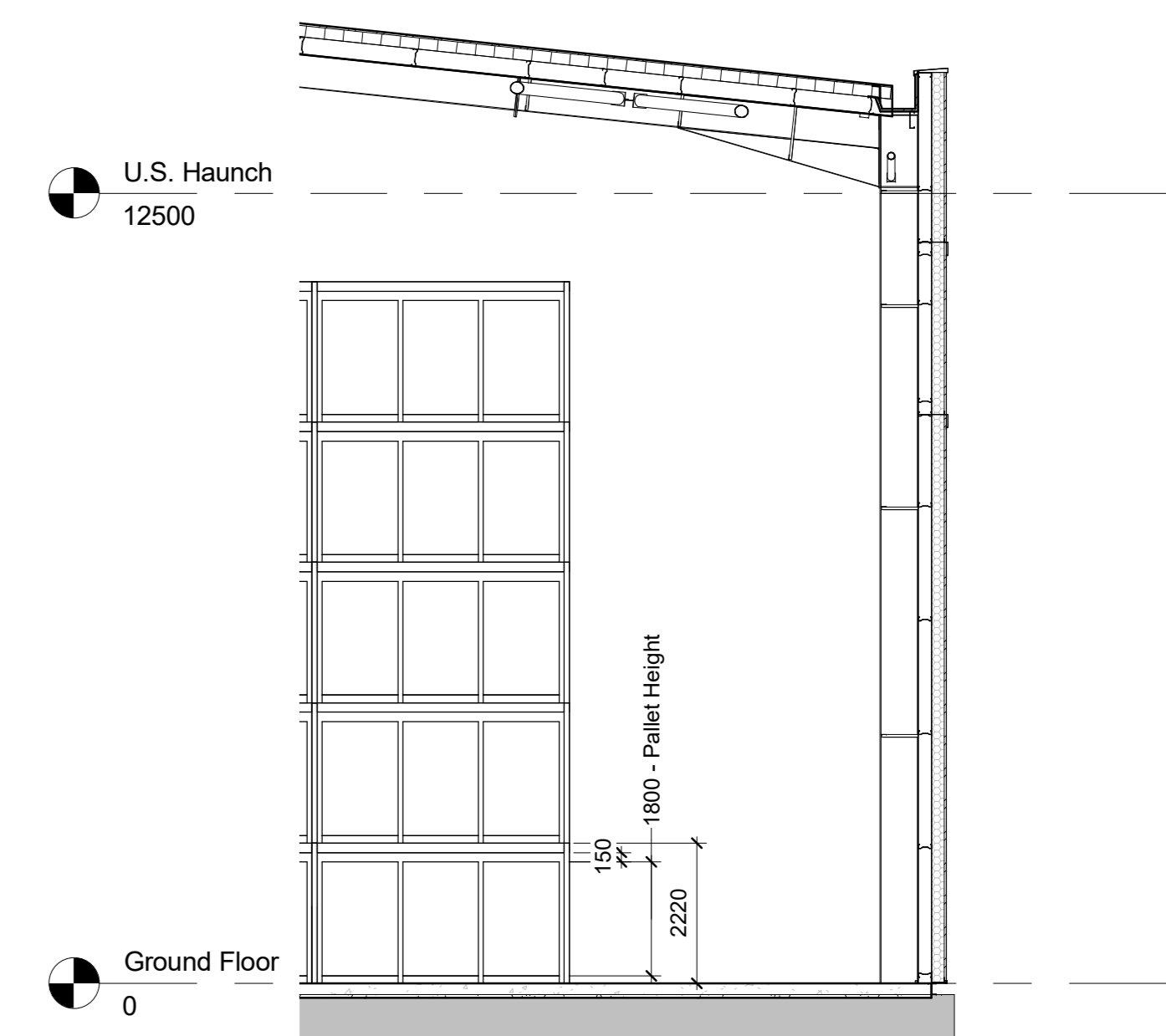

**Typical Section - 1.8m Pallet Height**  
1:100

**Notes:**

Racking layouts shown are indicative and subject to review by specialist racking supplier.

All tenant 'fit out' elements are subject to Building Control approval.

Undercroft office layout is generic and will be subject to tenant specific requirements.

rev	amendments	by	ckd	date
-----	------------	----	-----	------

Stonecross, Golborne  
Indicative Racking Layout



3rd Floor, Manchester Club, 81 King Street, M2 4AA  
 t: +44 (0)161 413 0990 e: info@umcarchitects.com

Drawing Status:	Feasibility
Drawn / Checked:	BSC / DEB
Date:	10/03/2020
Scale:	As Indicated A0
Drawing no:	Revision:
17138 F0029	A